

VEHICLE INSPECTION REPORT

SG15ETF

Mercedes-Benz Antos 1843

Inspection

Serious Damage? No

Vehicle

VAT Plus VAT

V5 To Follow

Details

Reg. date	29/06/2015	VIN	WDB9630032L963893	Axle Combi	4x2
Year	2015	Body Style	Fridge Box	Rear Doors	Barn
Mileage	834,814 Km Warranted	MOT Due	31/08/2026	Tail Lift	Tuckaway
Fuel Type	Diesel	Cab Type	DAY CAB		
Colour	WHITE	Gearbox	AUTOMATIC		

FRIGOBLOCK FK25SL UNIT, C/W C401531 GRAY & ADAMS 2015 DRAWBAR FRIDGE BOX TANDEM AXLE TRAILER, SA90FBLLXF1155043, 9.6M LENGTH, 3.91M HEIGHT, REAR BARN DOORS, BPW DRUM AXLES, FRIGOBLOCK UNIT

Tyres

NSF	NSI1	NSI2	NSI3	NSI4
OSF	OSI1	OSI2	OSI3	OSI4
Spare	NSO1	NSO2	NSO3	NSO4
	OSO1	OSO2	OSO3	OSO4

Photos

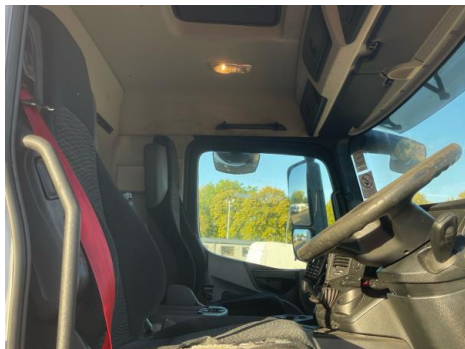

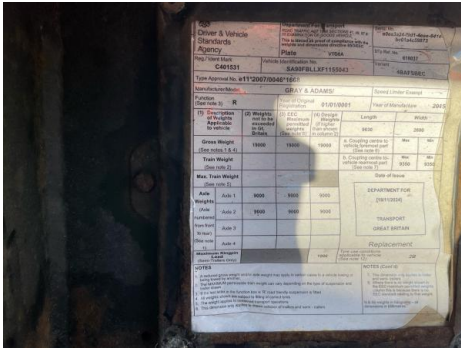
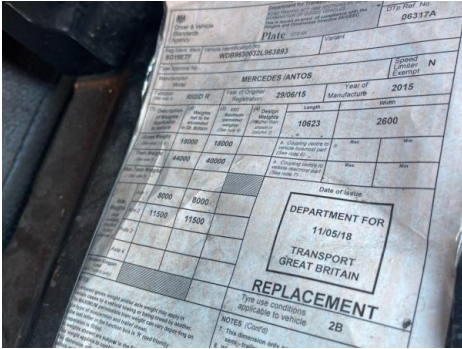

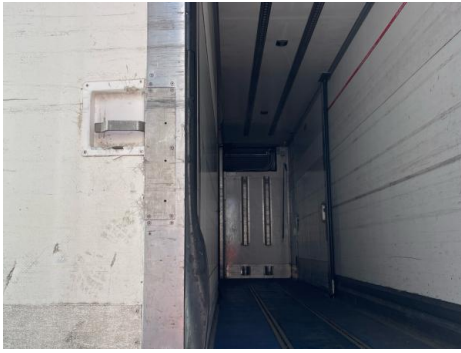

Condition Check

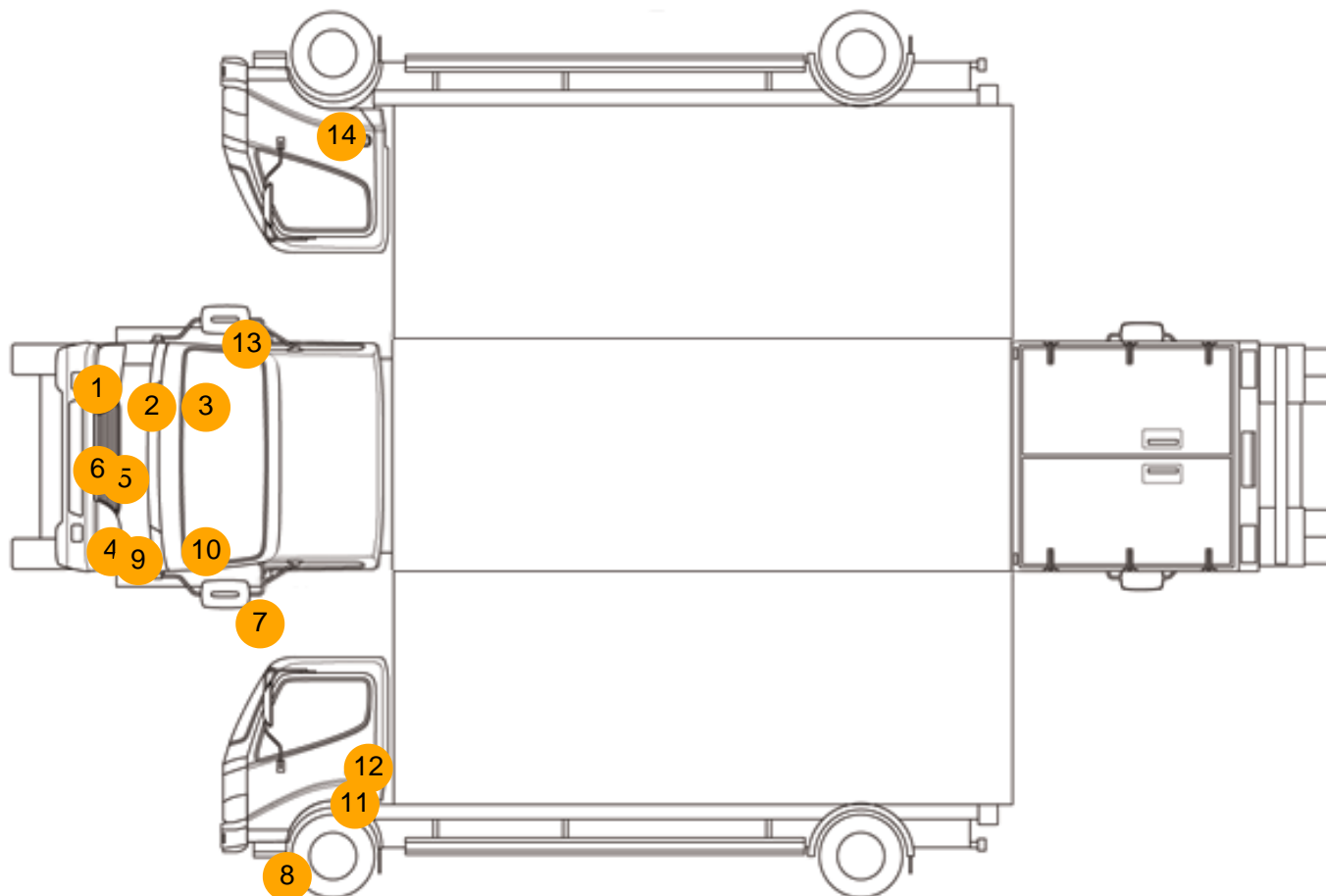

Damage Photos



1: Bumper Front Moulding
Scuffed (Unpainted)
UpTo 100mm



2: Fog Lamp Surround os
Scuffed (Unpainted)
UpTo 100mm



3: Wing osf
Scratched
UpTo 25mm Not Thru Paint



4: Bumper Front Moulding
Scuffed (Unpainted)
UpTo 100mm



5: Grille Front
Broken
Replace



6: Other
N/A
N/A



7: Door Mirror Assy nsf
Scuffed (Unpainted)
UpTo 100mm



8: Other
N/A
N/A



9: Fog Lamp Surround ns
Scuffed (Unpainted)
UpTo 100mm



10: Wing nsf
Scratched
UpTo 25mm Not Thru Paint



11: Other
N/A
N/A



12: Door nsf
Scratched
UpTo 25mm Not Thru Paint



13: Door Mirror Assy osf
Scuffed (Unpainted)
UpTo 100mm



14: Other
N/A
N/A



15: Seat Base Cover osf
Torn
Over 3mm

Interior

Carpet Condition		Average		Upholstery Condition		Average	
Seat Condition		Average		Odour		-	
Engine Runs		OK		Gearbox 1st and Reverse Test		OK	
Brakes		OK		Clutch Slip Test from Static		OK	
Parking Brake		OK		Gearbox Static Gear Selection (engine running)		OK	
				No Excessive Smoking		OK	
EML light illuminated		OK		Oil warning light illuminated		OK	
Airbag light illuminated		OK		DPF light illuminated		OK	
ABS light illuminated		OK		Service indicator light illuminated		OK	